Victory Celebration

Flauta 2
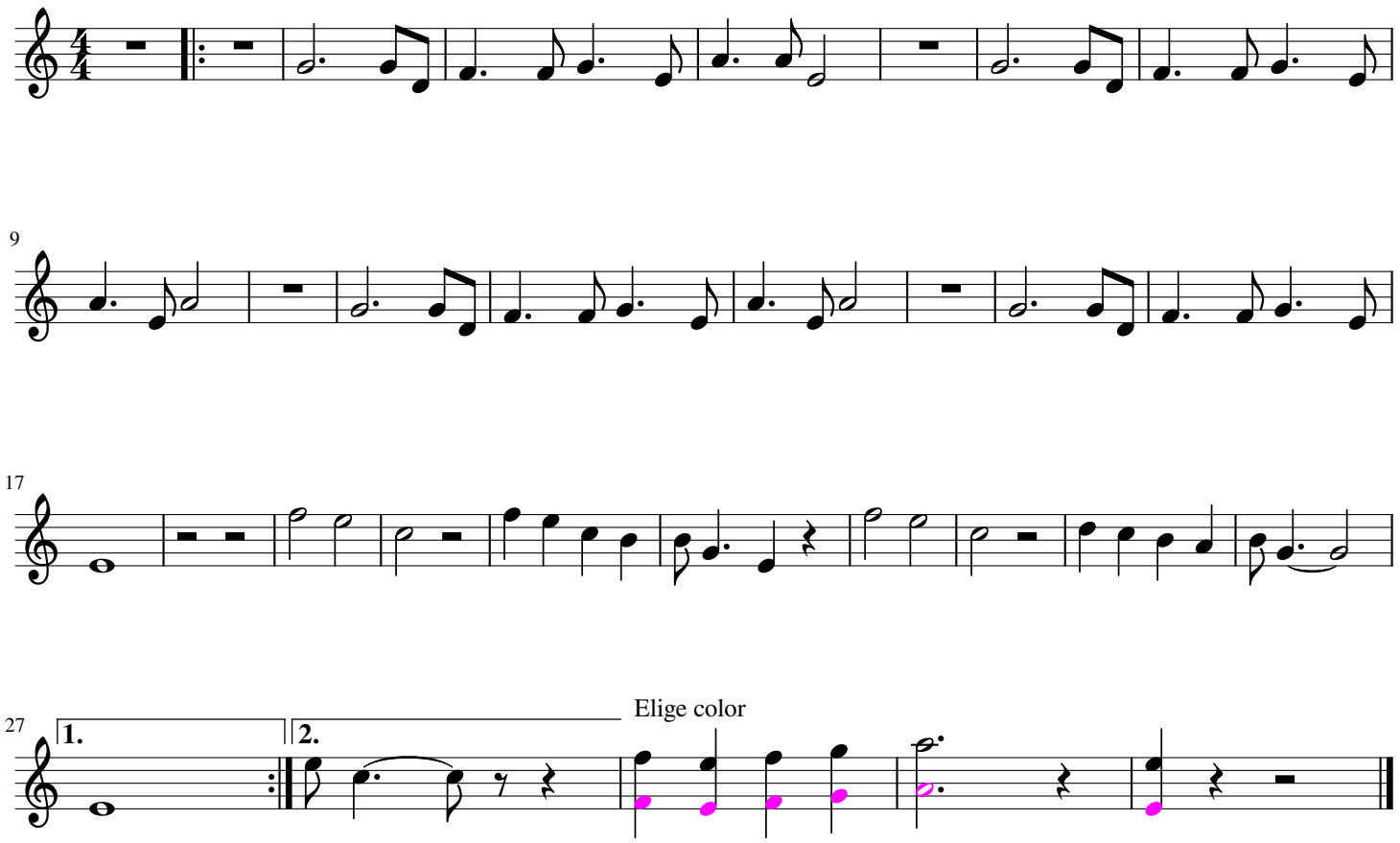
John Williams